

Primary Care Network Mapping

A1 Network

PCN01

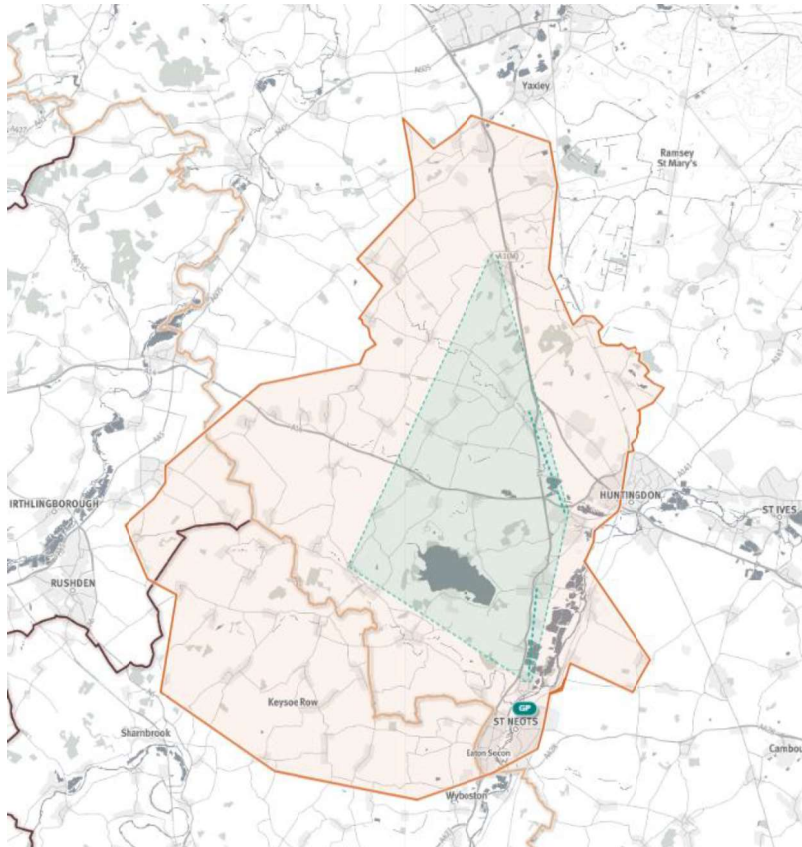

- D81045 Buckden and Little Paxton Surgeries
- D81004 Alconbury & Brampton Surgeries
- D81027 Wellside Surgery
- D81038 Kimbolton Medical Practice

List Size: 33,735

Clinical Director: Dr Jo Pritchard
Email: jopritchard1@nhs.net

BMC Paston

PCN02

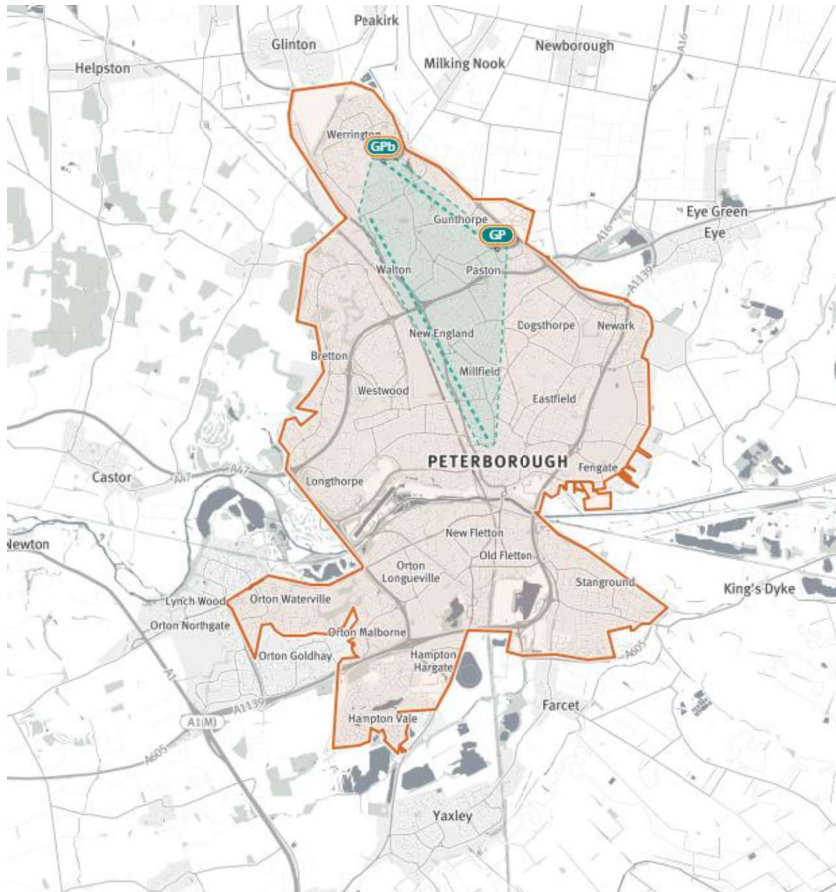

D81026 Boroughbury Medical Centre
D81023 Dr R C Patel & Partners

List Size: 39,808

Clinical Director: Dr Adnan Tariq
Email: adnantariq@nhs.net

Cam Medical Network

PCN03

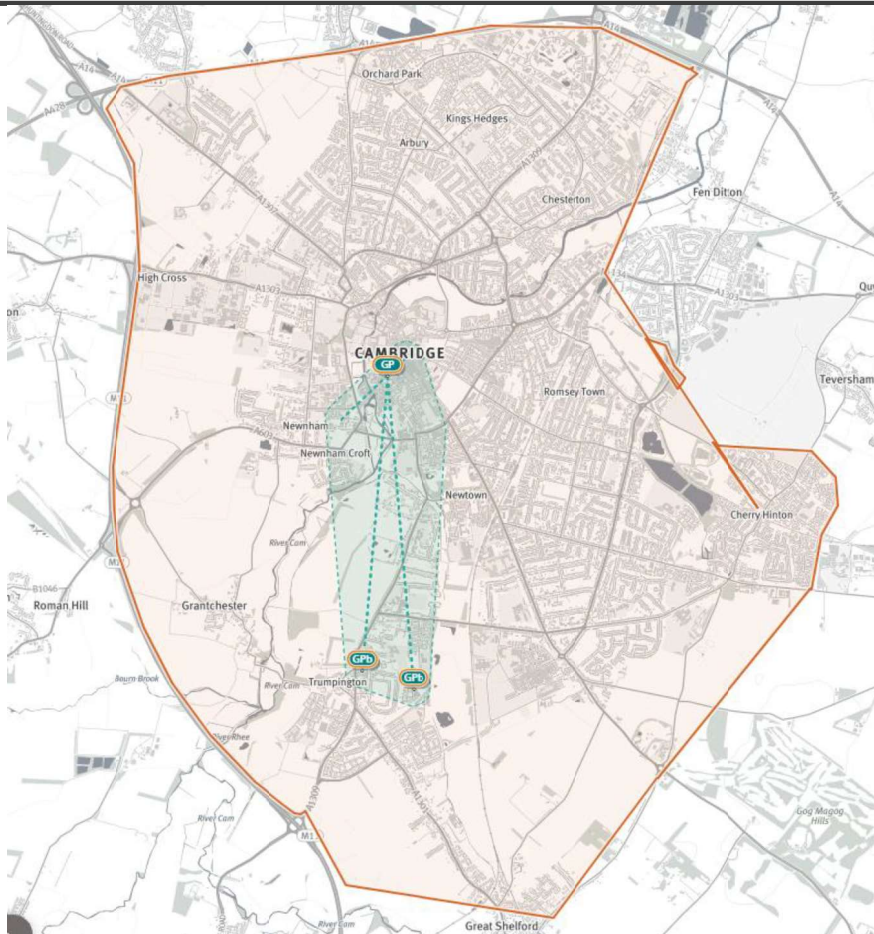

D81005 Newnham Walk Surgery
D81001 Lensfield Medical Practice
D81013 Trumpington Street Medical Practice

List Size: 46,207

Clinical Director: Dr Stephen Ford / Dr Marie Waters
Email: stephen.ford1@nhs.net; mariewaters@nhs.net

Cambridge City PCN4

PCN04

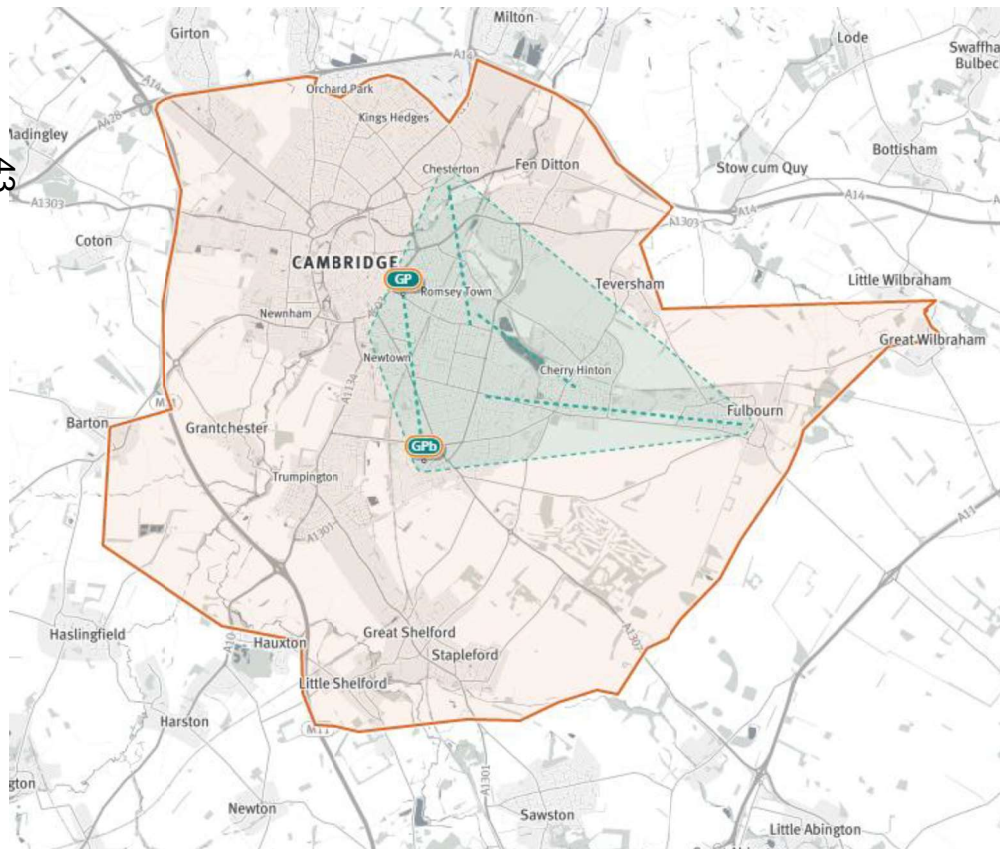

- D81070 Woodlands Surgery at Eden House
- D81025 Cherry Hinton & Brookfields Medical Practice
- D81066 Queen Edith Medical Practice
- D81012 Cornford House Surgery
- D81017 Mill Road Surgery
- D81056 Petersfield Medical Practice

List Size: 56,601

Clinical Director: Dr Cathy Bennett
Email: catherine.bennett@nhs.net

Cambridge City

PCN05

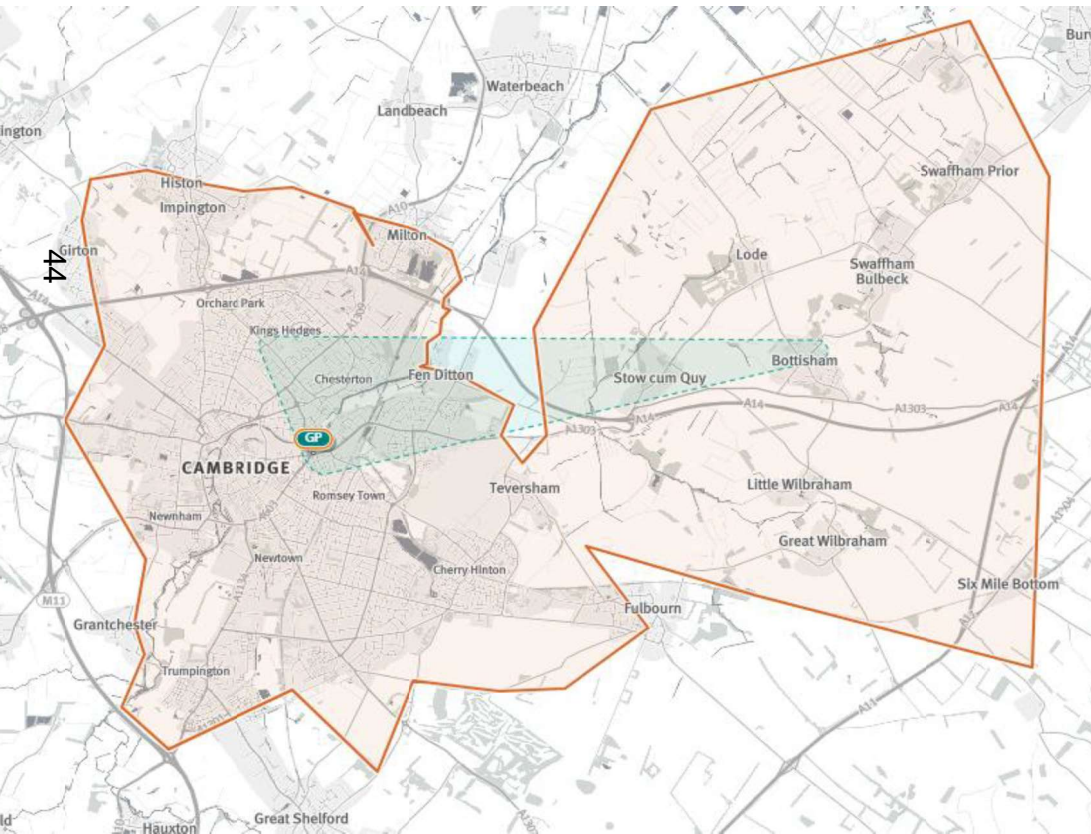

- D81044 Nuffield Road Medical Centre
- D81016 Arbury Road Surgery
- D81003 York Street Medical Practice
- D81086 East Barnwell Health Centre
- D81055 Bottisham Medical Practice
- Y00056 Cambridge Access Surgery

List Size: 50,615

Clinical Director: Dr Tom Shackleton / Dr Rachel Harmer
Email: tomshackleton@nhs.net; rachel.harmer@nhs.net

Cambridge North Villages

PCN06

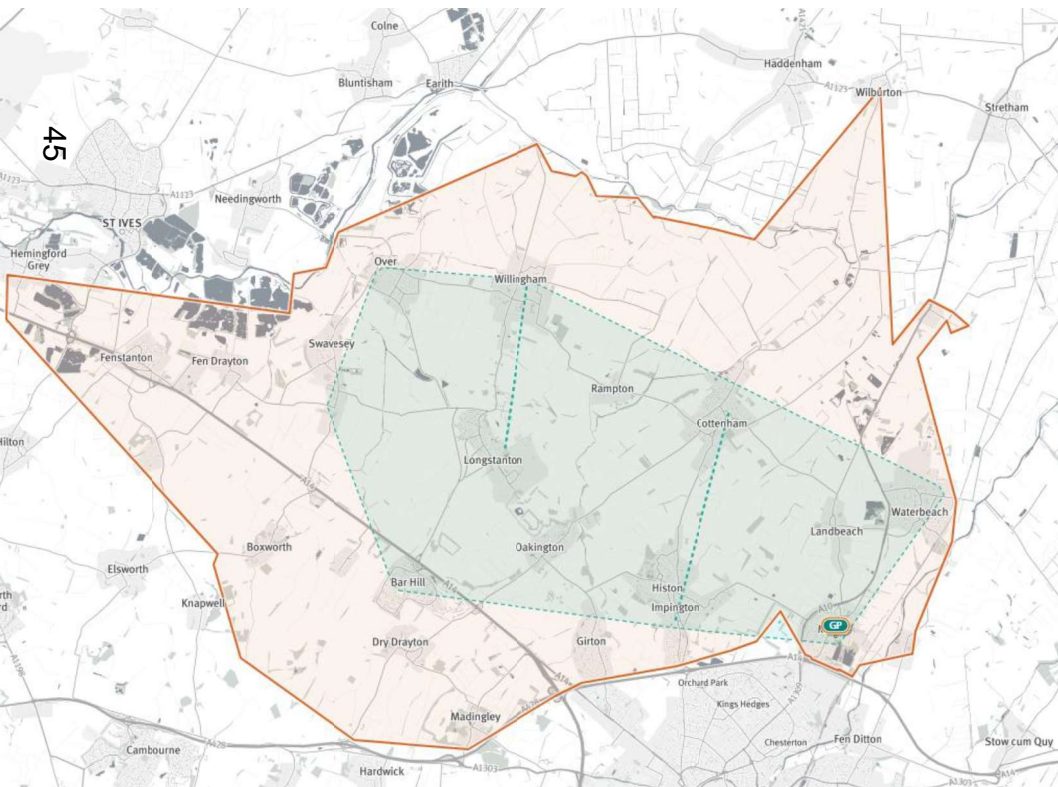

- D81028 Firs House Partnerhsip
- D81084 Wilingham Medical Practice
- D81033 Over Surgery
- D81602 Cottenham Surgery
- D81607 Swavesey Surgery
- D81078 Maple Surgery
- D81042 Waterbeach Surgery
- D81612 Milton Surgery

List Size: 47,259

Clinical Director: Dr Simon Poole / Dr Craig Needs
Email: simon.poole1@nhs.net; craig.needs@nhs.net

Cantab Medical Practices

PCN07

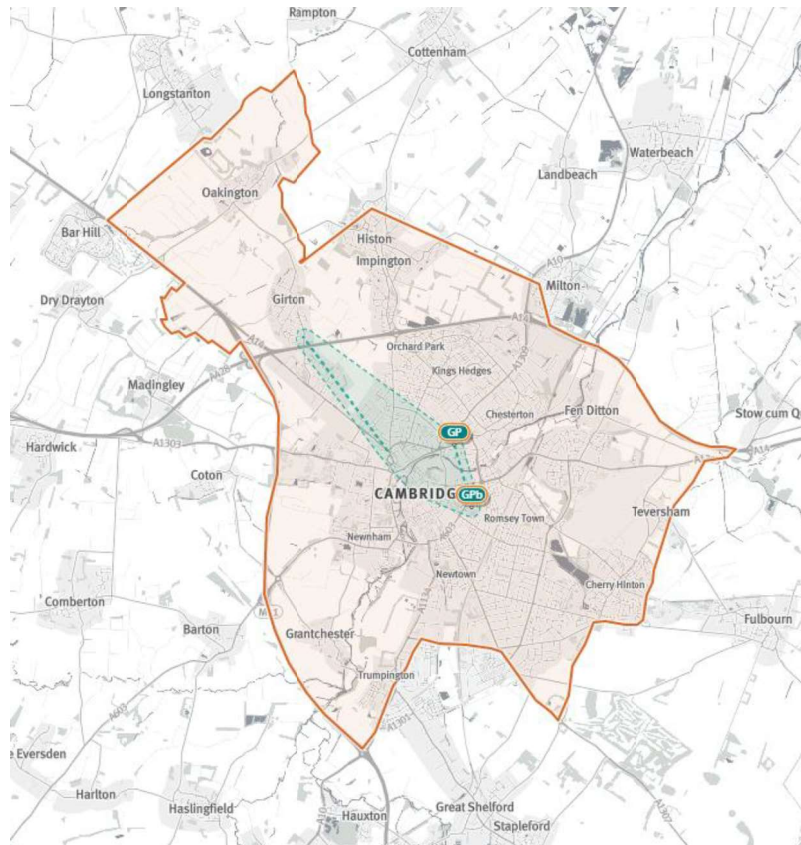

D81037 Bridge Street Medical Centre
D81002 Huntingdon Road Surgery
D81054 The Red House

List Size: 49,675

Clinical Director: Dr Kevin I Webb
Email: kevin.webb1@nhs.net

Central Thistlemoor

PCN08

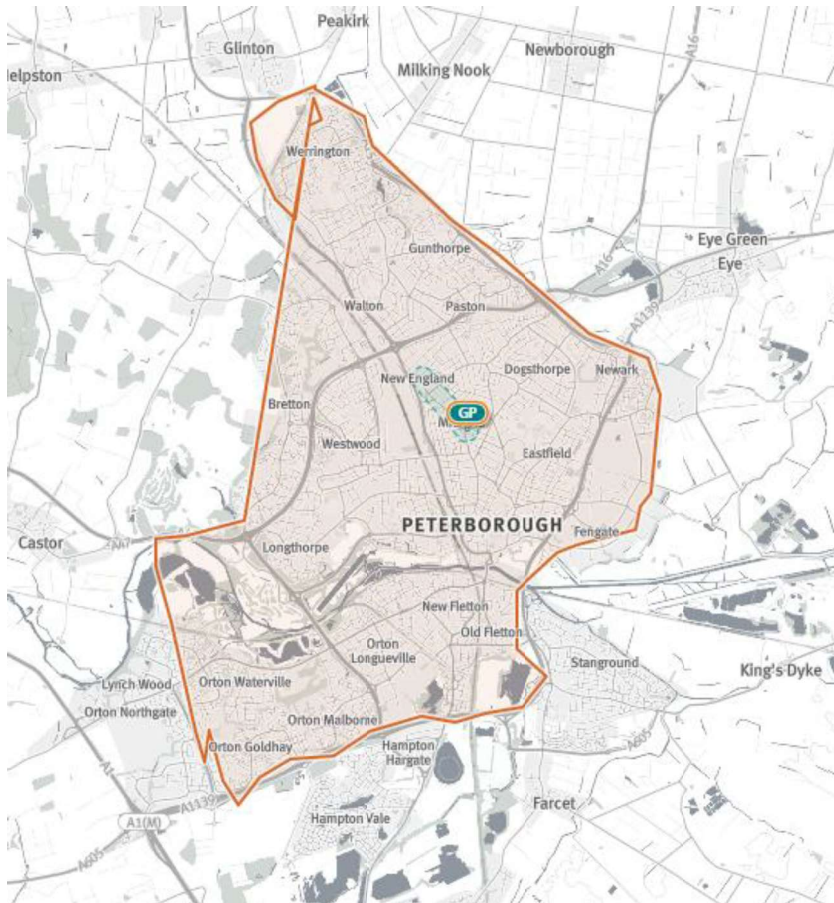

D81625 Thistlemoor Medical Centre
D81631 Central Medical Centre

List Size: 38,830

Clinical Director: Dr Neil Modha/ Dr Toseef Sethi
Email: Neil.modha1@nhs.net; Toseefsethi@nhs.net

Ely North

PCN09

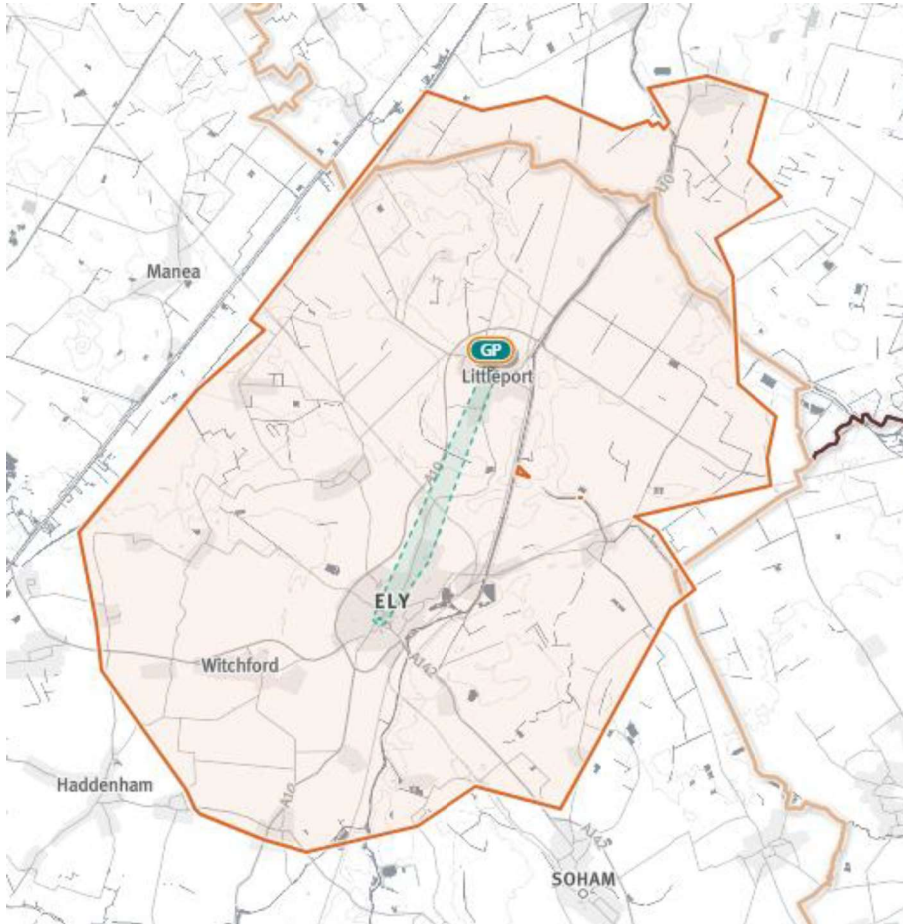

Y00185 Cathedral Medical Centre
D81034 Dr McCormack & Partners/ St Marys Su
D81021 St George's Medical Centre

List Size: 38,009
Clinical Director: Dr Zoe Hutchinson
Email: z.hutchinson@nhs.net

Ely South

PCN10



D81014 Staploe Medical Centre
D81051 Burwell Surgery
D81062 Haddenham Surgery

List Size: 37,391
Clinical Director: Dr Richard Brixey
Email: richard.brixey@nhs.net

Granta Medical Practice

PCN11

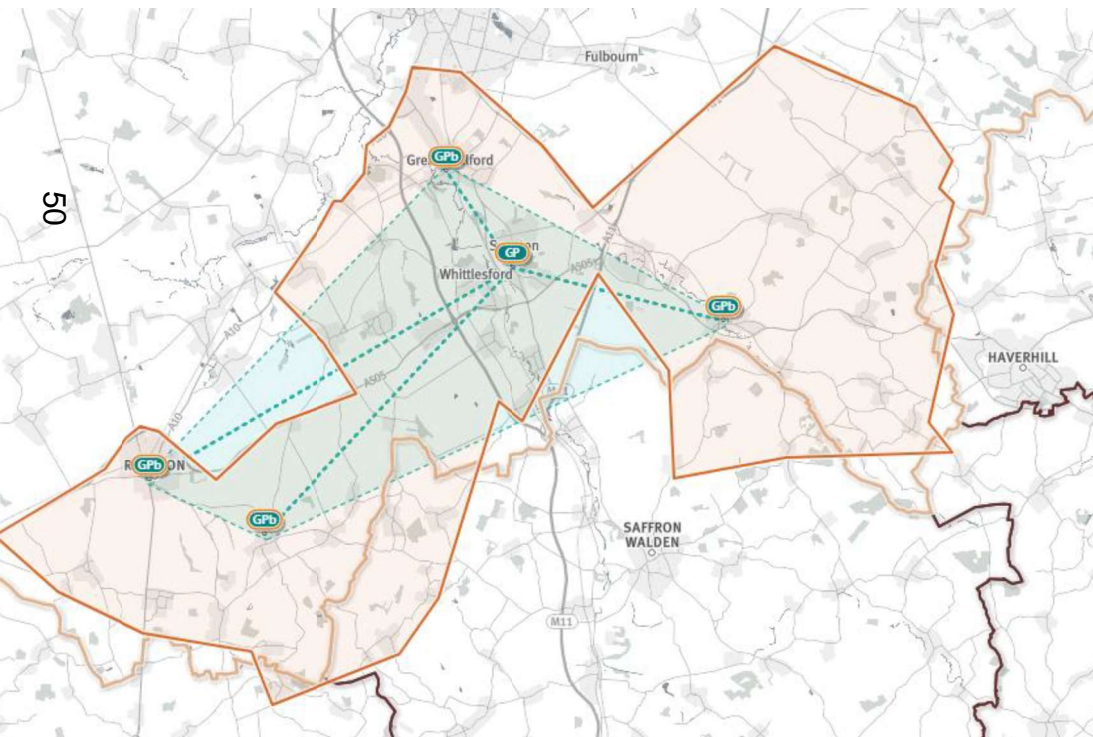

D81043 Granta Medical Practice

List Size: 43,218

Clinical Director: Dr Duncan Sconce

Email: d.sconce@nhs.net

Meridian

PCN12

51

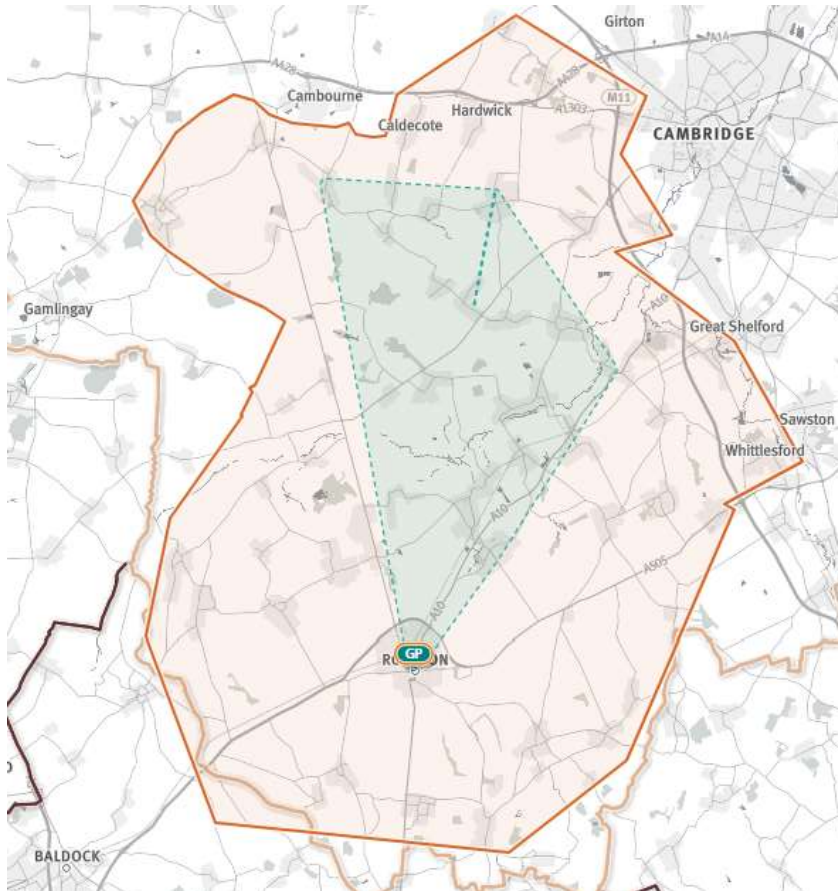

- D81041 Bourn surgery
- D81058 Harston Surgery
- D81035 Comberton & Eversden surgeries
- D81018 Orchard Surgery
- E82132 Roysia Surgery
- E82072 The Health Centre Practice

List Size: 48,540

Clinical Director: Dr Vanessa Lockyer

Email: vanessa.lockyer@nhs.net

Octagon

PCN13

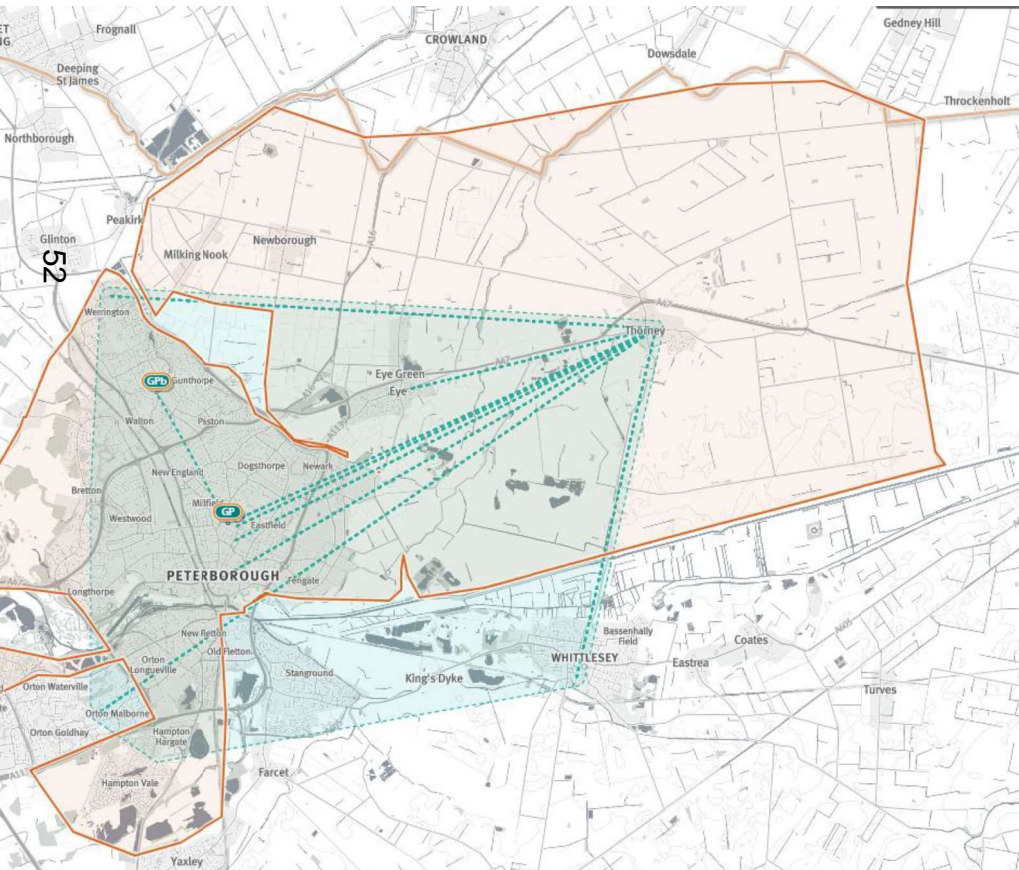

D81022 Octagon Medical Practice
D81630 Hampton Health

List Size: 94,427
Clinical Director: Dr Sanath Yogasandram
Email: sanath.yogasandram@nhs.net

Huntingdon

PCN14

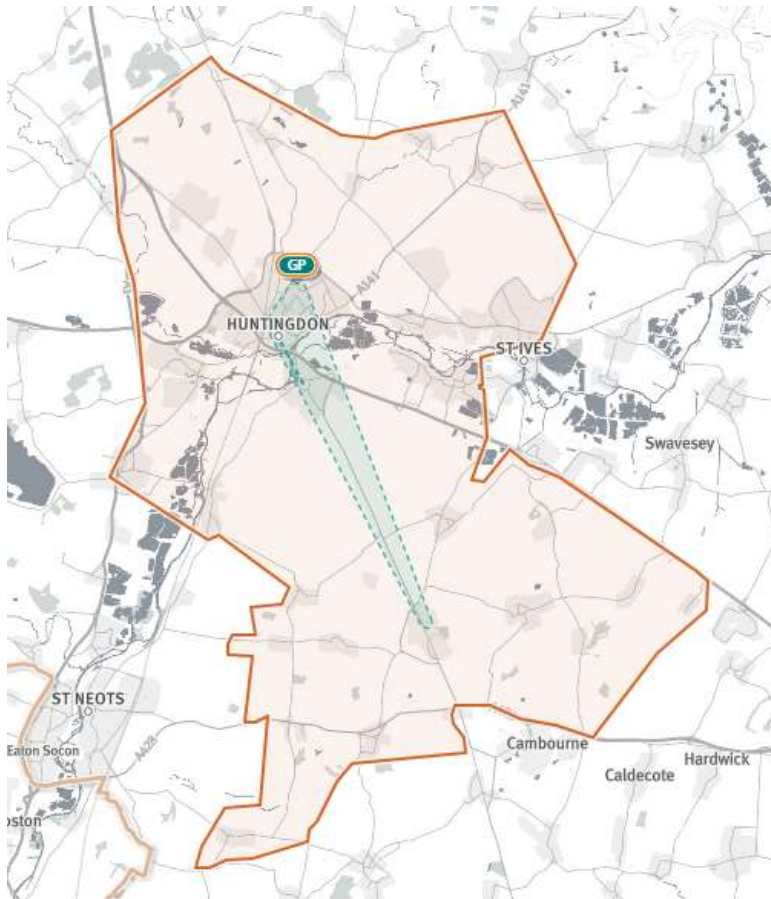

D81010 Priory Fields Surgery
D81050 Hicks Group Practice
D81085 Papworth Surgery
D81633 Acorn Surgery

List Size: 43,972
Clinical Director: Dr Duncan Blake
Email: duncan.blake@nhs.net

Wisbech

PCN15

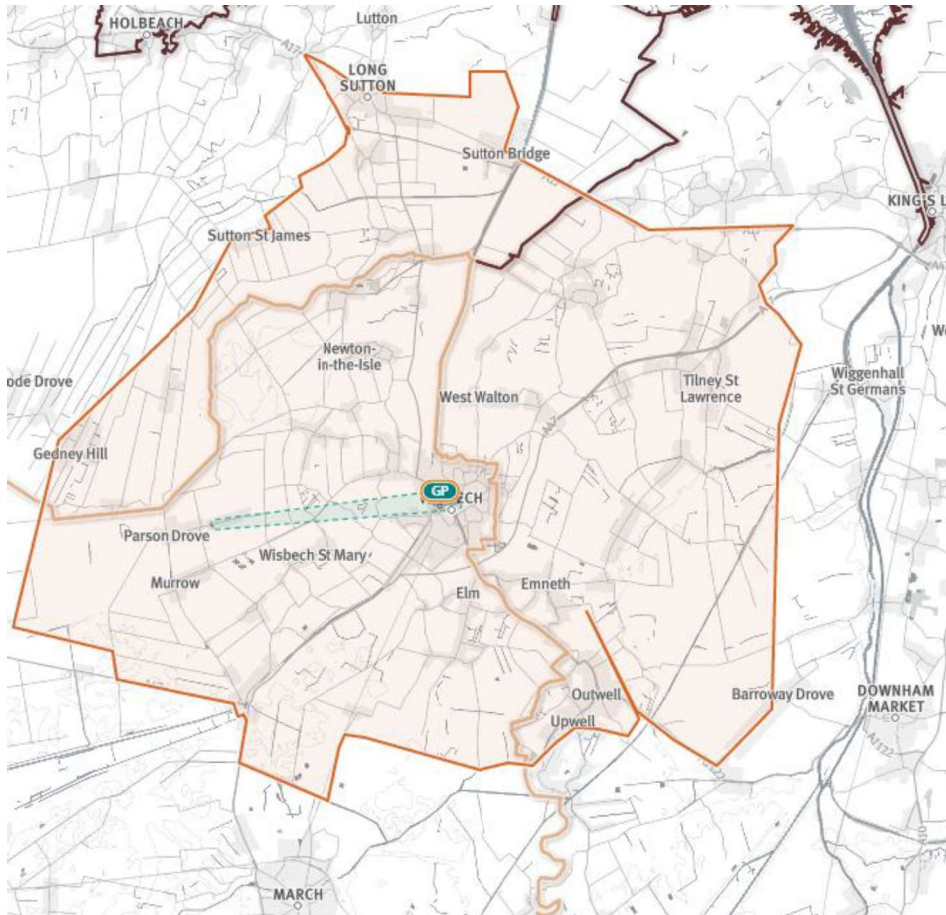

- D81622 Trinity Surgery
- D81015 Parson Drove Surgery
- D81011 Clarkson Surgery
- D81008 North Brink Practice

List Size: 50,526
Clinical Director: Dr Mandeep Sira
Email: msira@nhs.net

Peterborough 1

PCN16

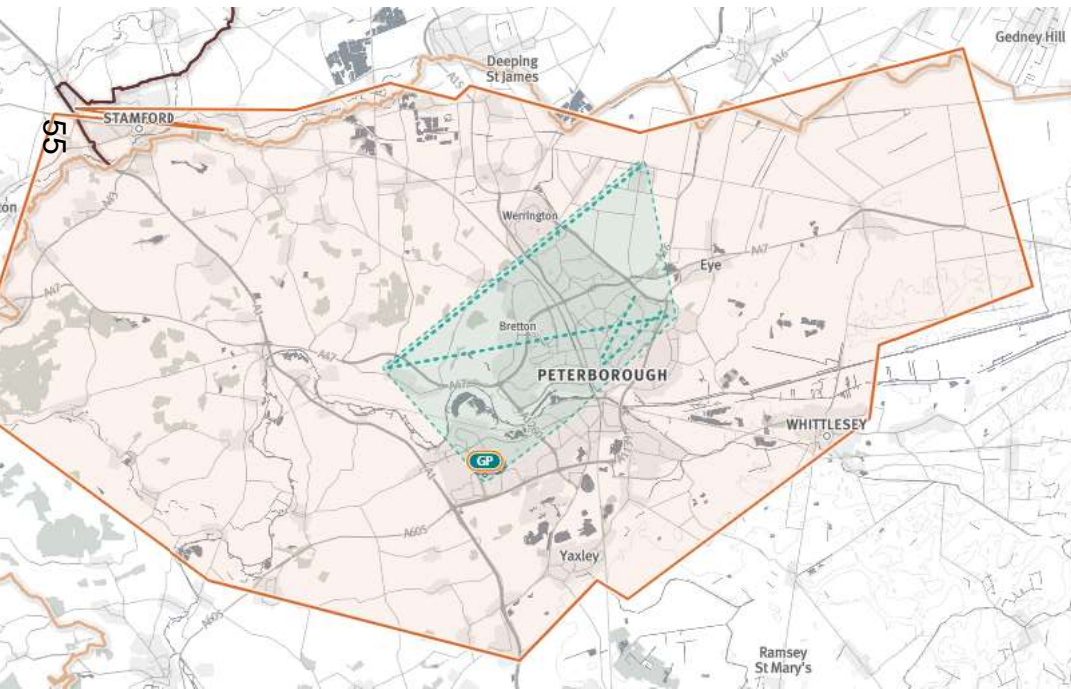

- D81618 Ailsworth Medical Centre
- Y00486 Botolph Bridge Community Health Centre
- D81624 Dogsthorpe Medical Centre
- D81629 Orton Bushfield Medical Practice
- D81620 Parnwell Medical Centre
- D81645 The Grange Medical Centre
- D81615 Thorpe Road Surgery
- D81065 Welland Medical Practice
- D81073 Westwood Clinic

List Size: 40,267

Clinical Director: Dr Tabasum Shah

Email: tabasumshah@nhs.net

Fenland

PCN17

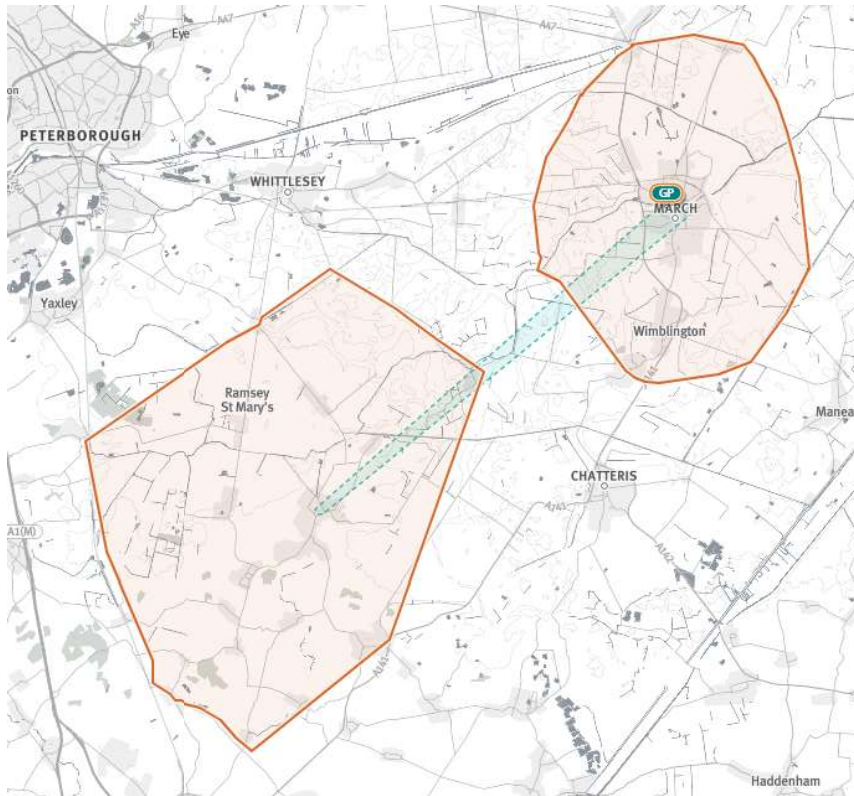

D81059 Ramsey Health Centre Parntership
D81052 The Cornerstone Practice
D81064 Merchford House
D81603 The Riverside Practice

List Size: 30,530
Clinical Director: Dr Ben Curtis
Email: bencurtis@nhs.net

South Fenland

PCN18

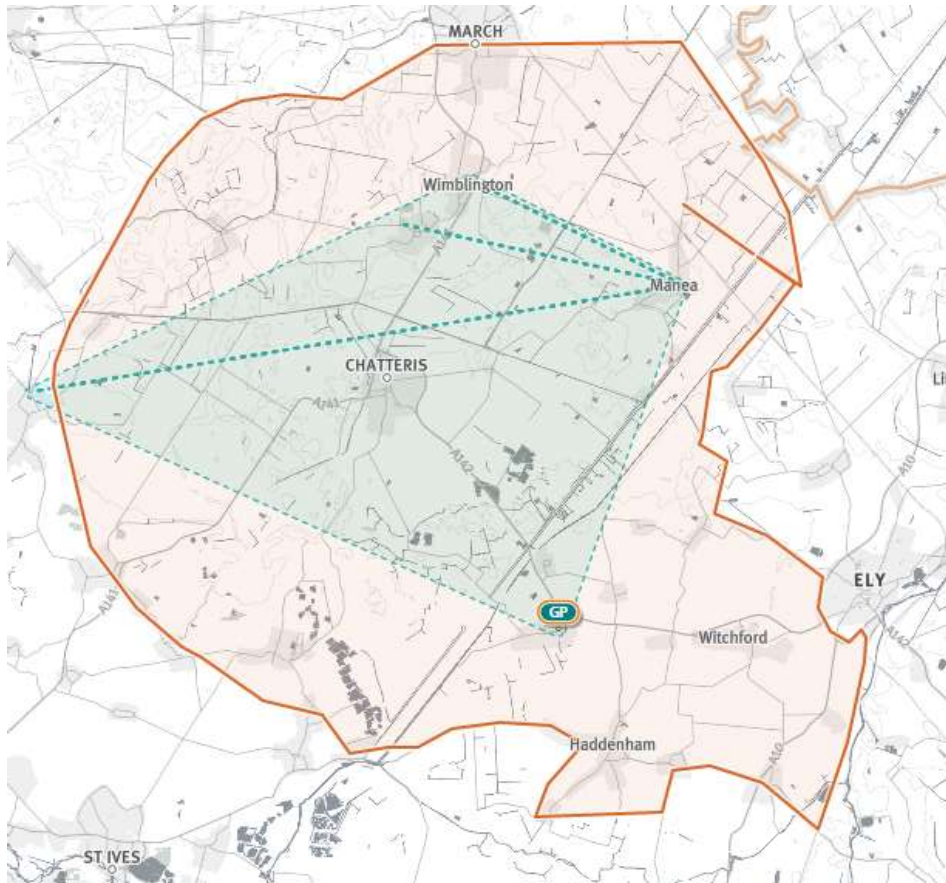

- D81061 George Clare Surgery
- D81611 Fenland Group Practice - Doddington, Wimblington and Manea Surgeries
- D81036 Priors Field Surgery

List Size: 30,455

Clinical Director: Dr Angela Stevens-King / Dr Simon Hambling

Email: astevensking@nhs.net;
simon.hambling@nhs.net

South Peterborough

PCN19

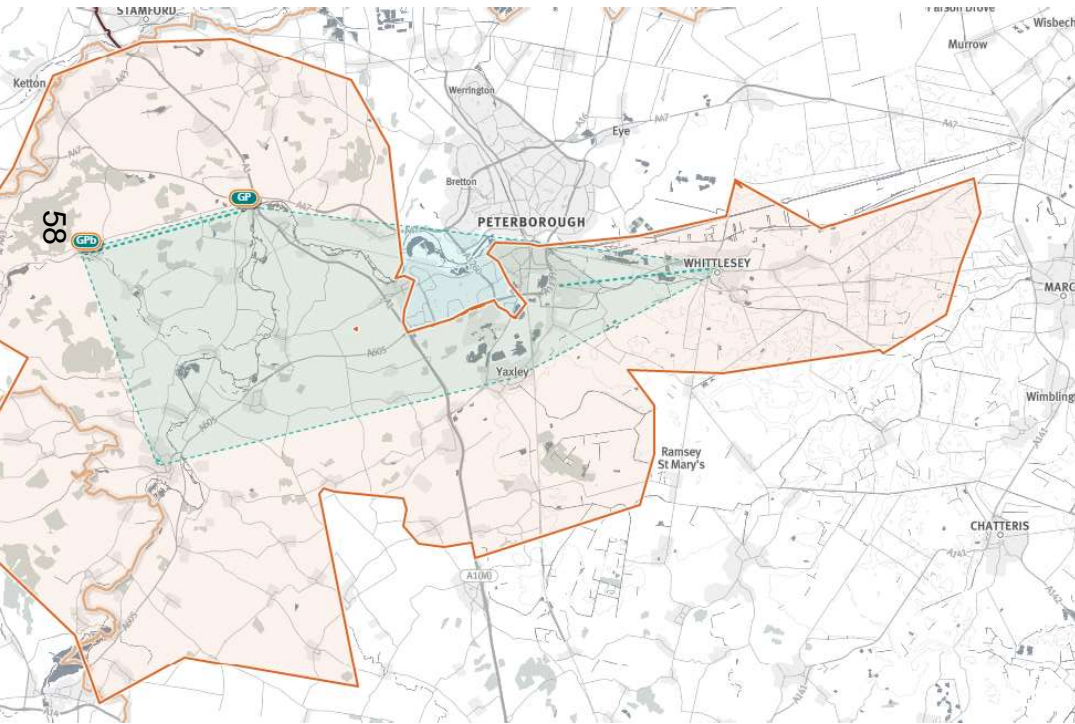

- D81031 Yaxley Group Practice
- D81046 New Queen Street Surgery
- D81029 Old Fletton Surgery
- K83023 Oundle Medical Practice
- K83017 Wansford & KingsCliffe

List Size: 67,659

Clinical Director: Dr Peresh Gela

Email: pereshgela@nhs.net

St. Ives

PCN20

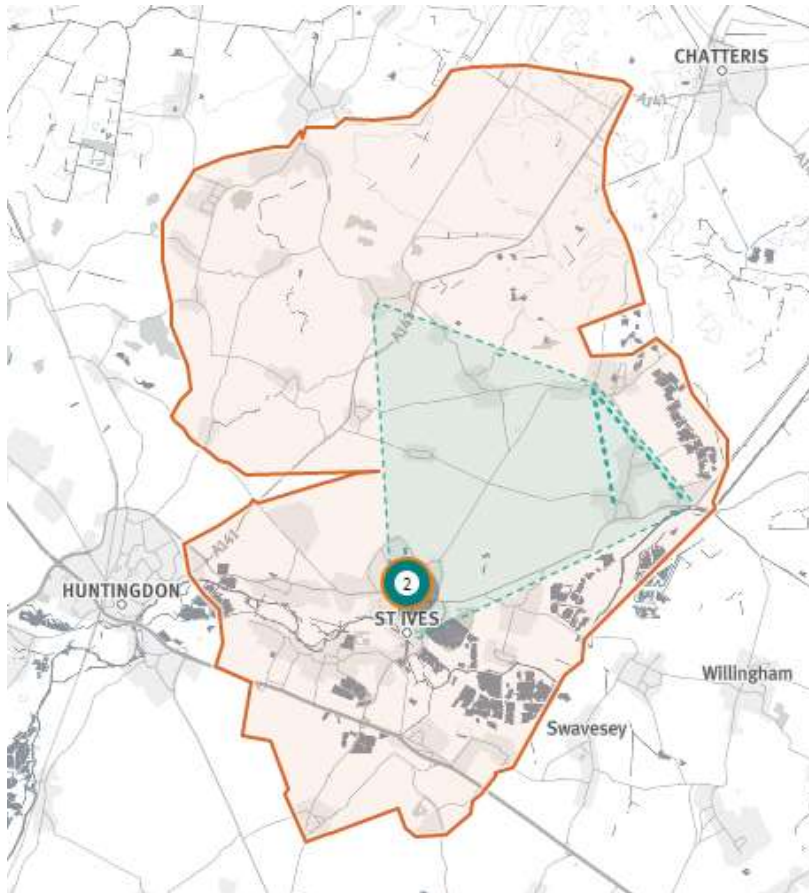

- D81623 The Old Exchange Surgery
- D81049 The Spinney Partnership
- D81060 Moat House Surgery
- D81040 Church Street Health Centre
- D81030 Cromwell Place Surgery
- D81606 Riverport Medical Practice

List Size: 46,389

Clinical Director: Dr Sean Culloty

Email: sean.culloty@nhs.net

St. Neots

PCN21

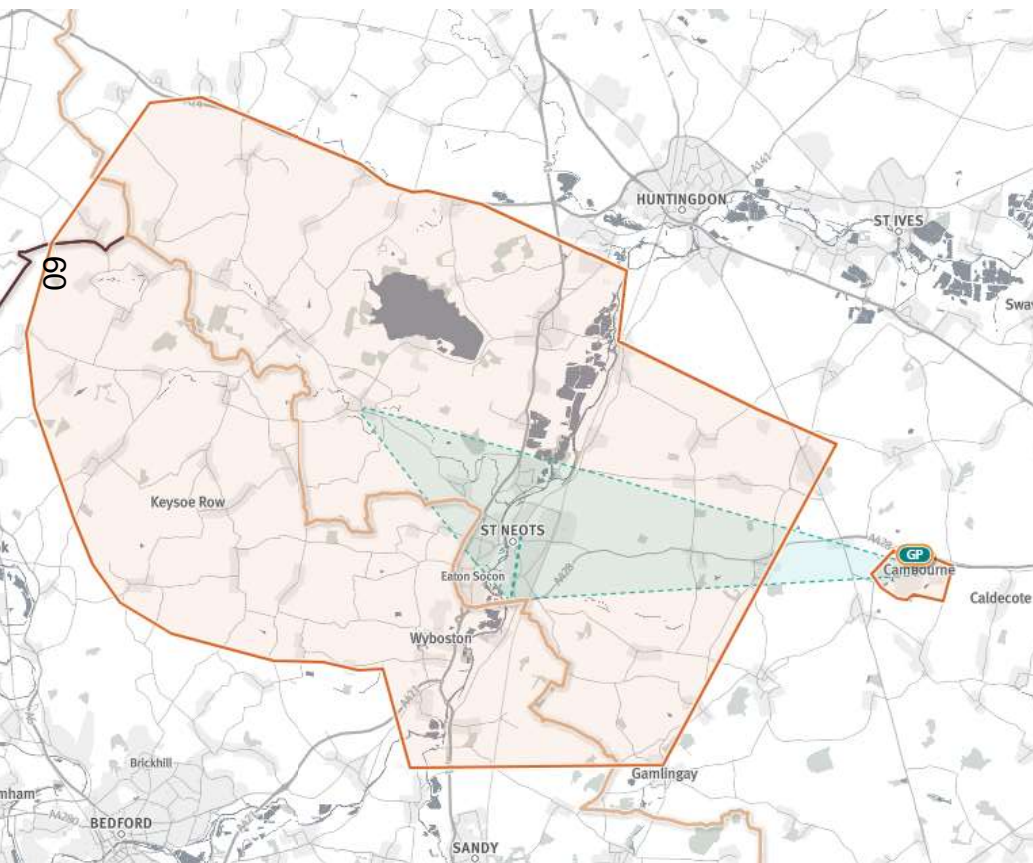

- D81057 Cedar House Surgery
- D81081 Great Staughton Surgery
- Y02769 St Neots Health Centre
- D81637 Monkfield Medical Practice
- D81082 Almond Road Surgery (patients assigned)

List Size: 53,521

Clinical Director: Dr Stuart Sheilds

Email: Stuart.sheilds@nhs.net